

*A Madame GASTAMBIDE*

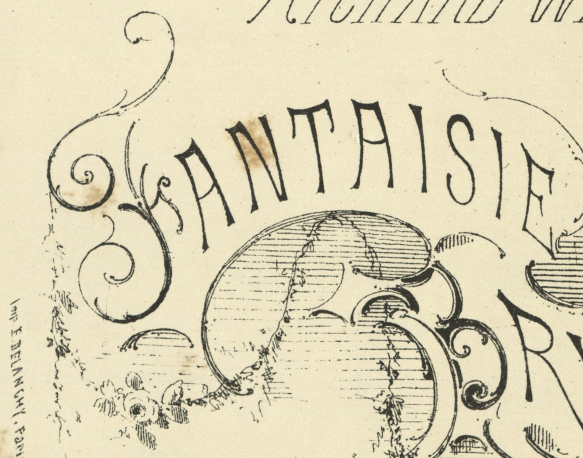

# Lehrer

OPÉRA DE  
*RICHARD WAGNER*

FANTASIE

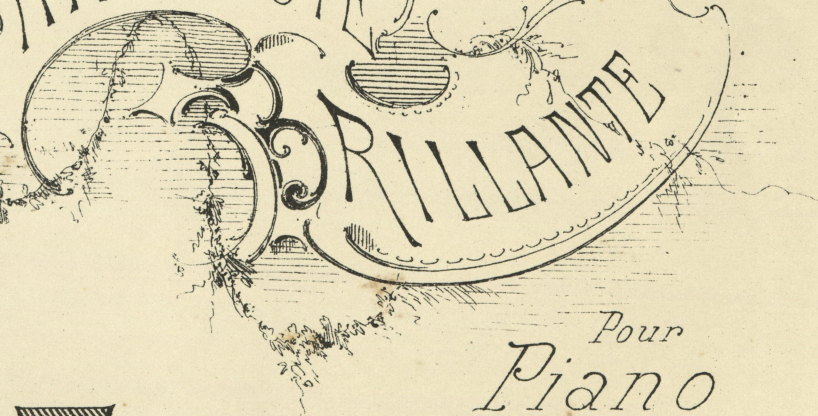

BRILLANTE

*Pour  
Piano*

PAR,  
**J. LEYBACH**

OP. 125.

PR. 7<sup>f</sup> 50.

Paris, A. DURAND & FILS, Editeurs,  
4, Place de la Madeleine.

*Déposé selon les traités internationaux. Propriété pour tous pays.  
Tous droits d'exécution, de traduction, de reproduction et d'arrangements réservés.*

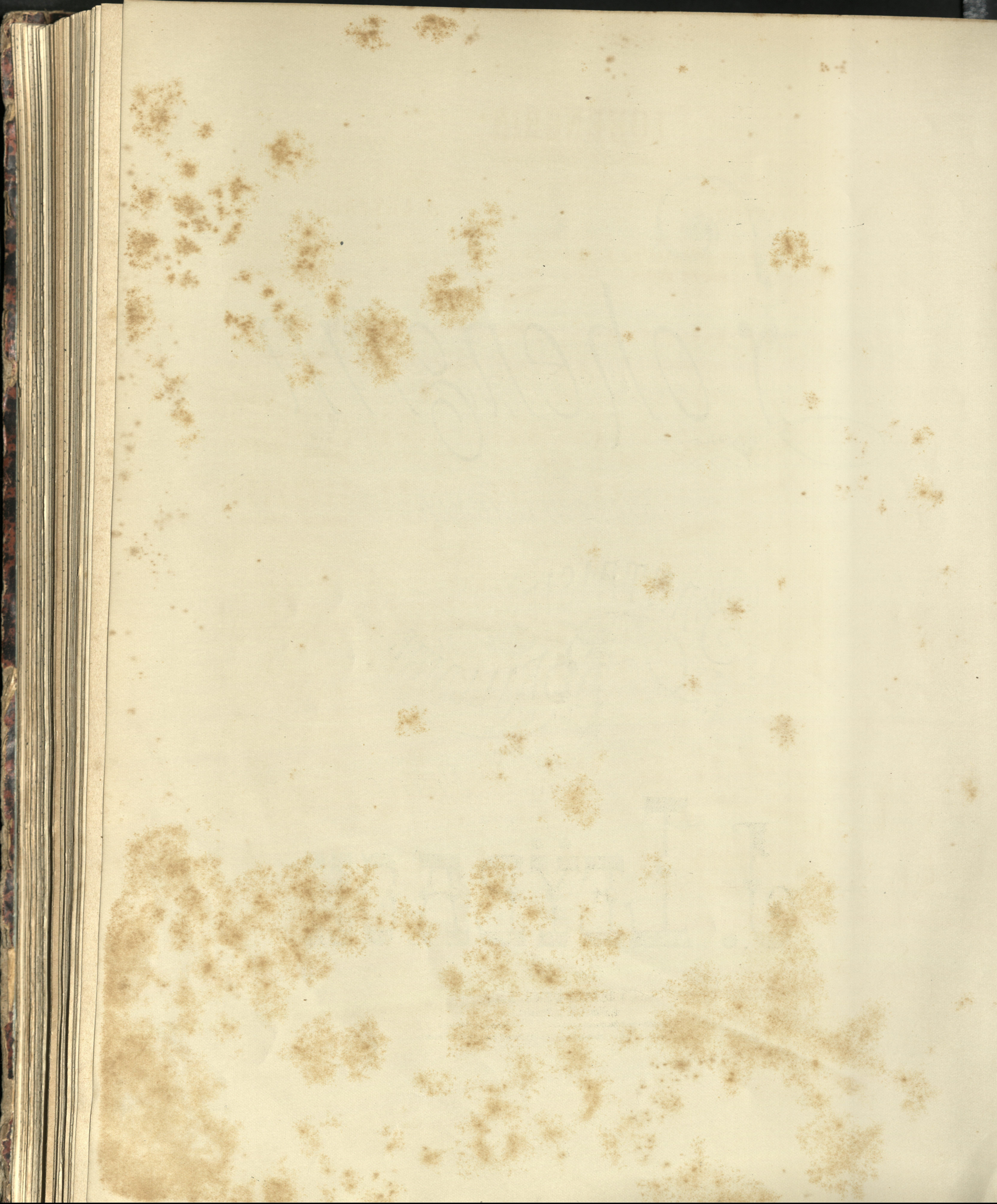

# LOHENGRIN

Fantaisie brillante.

à Madame CASTAMBIDE.

J. LEYBACH. Op. 125.

Animato. (♩=108)

*p*

Ped.

delicatamente.

leggiero il basso.

*p*

Ped.

*a poco*

*cresc.*

*mf*

*poco*

Ped.

*a poco*

*cresc.*

*en-do*

Ped.

Lo stesso tempo.

*f* tremolando.

*cresc.*

*ff*

Ped.

Ped.

Ped.

8

*sfz* *sfz* *f*

Ped.

*p* *pp* *un poco ritenuto* *ritard.* *sfz*

una corda

Ped. Ped. Ped. Ped.

1<sup>o</sup> tempo.

*f* *animato*

tre corde.

Ped. Ped. Ped.

*animato* *f* *brillante*

Ped. Ped.

*p* *sfz* *ritard.* *pp una corda*

Ped

4 Andante con espressione. (♩=65)

espressione *mf* *p*

Ped. ⊕ Ped. ⊕ Ped. ⊕ Ped. ⊕ Ped. ⊕ Ped. ⊕ Ped. ⊕

a tempo ma animato.

*pp* *mf* *p* *cresc.*

rallentando.

Ped. ⊕ Ped. ⊕ Ped. ⊕ Ped. ⊕ Ped. ⊕ Ped. ⊕ Ped. ⊕

*f* *p* *cresc.* *f*

Ped. ⊕ Ped. ⊕ Ped. ⊕ Ped. ⊕ Ped. ⊕

*p* *mf* *cresc.* *f* *cresc.*

Ped. ⊕ Ped. ⊕ Ped. ⊕

*f* *p* *ral.* *len.* *pp* tan - do

Ped. ⊕ Ped. ⊕

Moderato. (♩ = 69)

*eresc.* *f*

Ped. Ped. Ped. Ped. Ped.

*mf animato.* *p*

Ped. 6 6 Ped.

*mf* *p*

Ped. Ped.

*mf* *f*

Ped. 3 Ped. 3 Ped. 3 Ped. Ped. Ped.

*p* *mf*

Ped. Ped. Ped. Ped. Ped. Ped.

- System 3:** Starts with *p*, then *mf cantando.* and *1<sup>o</sup> tempo.* Includes *Ped.* and  $\oplus$  *Ped.* markings.
- System 4:** Includes *cresc.*, *f*, *comodo.*, and *mf*. Includes *Ped.* and  $\oplus$  *Ped.* markings.
- System 5:** Includes *cresc.*, *f*, and *mf*. Includes *Ped.* and  $\oplus$  *Ped.* markings.

Moderato. (♩=69)

*p* *pp* *una corda.* *mf* *tre corde.*

Ped. 6 ritar. dan do

*cresc.* *f*

Ped. Ped.

*p* *cresc.* *mf*

Ped. Ped. Ped.

*Più lento.* *sfz* *mf* *p*

Ped.

*mf* *p* *rit.* *pp* *una corda.*

Ped. Ped. Ped. Ped.

10 Allegretto. (♩=108)

*p* delicatamente e leggiero il basso.  
tre corde

Ped. ⊕ Ped. ⊕ Ped. ⊕ Ped. ⊕

*mf*

Ped. ⊕ Ped. ⊕ Ped. ⊕ Ped. ⊕

*p* cresc. *mf* *p*

Ped. ⊕ Ped. ⊕ Ped. ⊕ Ped. ⊕

5 4 1 cresc. *mf* cresc.

Ped. ⊕ Ped. ⊕ Ped. ⊕ Ped. ⊕ Ped. ⊕ Ped. ⊕ Ped. ⊕

8 *f* cresc. *p* ben legato e sostenuto.

Lo stesso tempo.  
cantando.

mf p

mf p mf

Ped. ⊕ Ped. ⊕

p mf cantando. p

Ped. ⊕ Ped. ⊕ Ped. ⊕ Ped. ⊕

ritar. dan.

Ped. ⊕ Ped. ⊕ Ped. ⊕ Ped. ⊕

a tempo.

-do. pp leggieramente. legato.

Ped. ⊕ Ped. ⊕

*f*  
Ped. ⊕

*largamente. cresc. ff*  
Ped. ⊕ Ped. ⊕ Ped. ⊕

*a tempo. P delicatamente*

*e leggiero il basso.*  
Ped. ⊕ Ped. ⊕ Ped. ⊕ Ped. ⊕

*mf*  
Ped. ⊕ Ped. ⊕ Ped. ⊕ Ped. ⊕

*p mf p*  
Ped. ⊕ Ped. ⊕ Ped. ⊕ Ped. ⊕

*cresc. mf cresc. f*  
Ped. ⊕ Ped. ⊕ Ped. ⊕ Ped. ⊕ Ped. ⊕ Ped. ⊕ Ped. ⊕ Ped. ⊕

8-----

8 13

grandioso.  
cresc.  
ff largamente.

Ped. ⊕ Ped. ⊕ Ped. ⊕ Ped. ⊕

Ped. ⊕ Ped. ⊕ Ped. ⊕

animato.  
ff  
ben marcato

Ped. ⊕ Ped. ⊕ Ped. ⊕

il basso.

Ped. ⊕ Ped. ⊕ Ped. ⊕ Ped. ⊕ Ped. ⊕ Ped. ⊕ Ped. ⊕

ff presto.

8  
ff presto.

Ped. ⊕ Ped. ⊕ Ped. ⊕